

STARK COUNTY

Soil & Water Conservation District

2024 FALL SALES

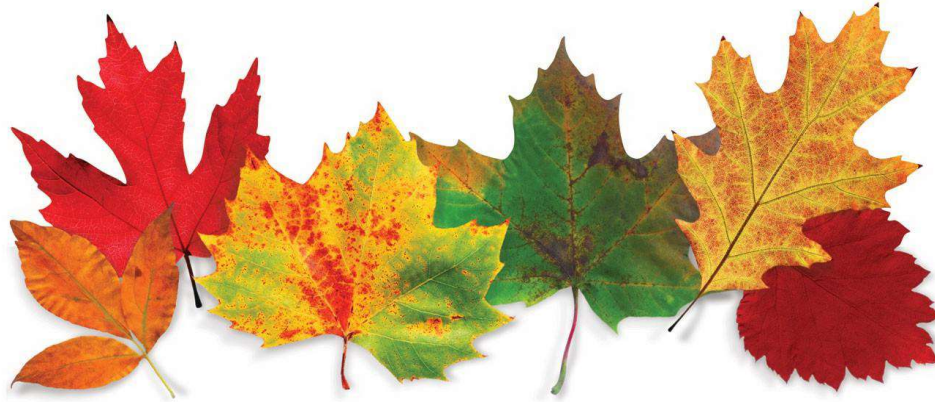

Order forms are inside for the Stark County SWCD's fall tree, fish, and native plant sale. Please contact the Stark County SWCD if you have any questions.

Stark County SWCD
7419B State Route 17
Toulon, Illinois 61483
(309)286-2261, Ext. #3
starkcountyswcd@gmail.com

*Thank you for supporting the
Stark County Soil & Water
Conservation District!*

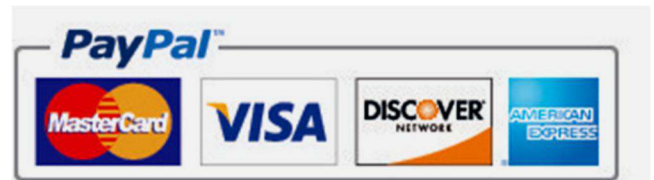

Now accepting payments via PayPal.
Contact us to request a PayPal invoice.

SMALLER CONTAINER GROWN TREES

<u>Species</u>	<u>Pot</u>	<u>Height</u>	<u>Price</u>	<u>Quantity</u>	<u>Total Price</u>
American Hazelnut	#1	15-18"	\$10.00		\$
American Hornbeam	#1	18"	\$10.00		\$
American Plum	#1	24-30"	\$10.00		\$
Common Hackberry	#1	24-30"	\$10.00		\$
Crabapple, Dolgo	#1	24-30"	\$10.00		\$
Japanese Tree Lilac	#1	30-36"	\$10.00		\$
Kentucky Coffee Tree	#1	18-24"	\$10.00		\$
Maple, Fall Red	#1	24-30"	\$10.00		\$
Maple, Norway	#1	24-30"	\$10.00		\$
Maple, Sugar	#1	15-18"	\$10.00		\$
Mazzard Cherry	#1	24"	\$10.00		\$
Nanking Cherry	#1	24-30"	\$10.00		\$
Oak, Bur	#1	24-30"	\$10.00		\$
Oak, Swamp White	#1	18"	\$10.00		\$
Oak, White	#1	15"	\$10.00		\$
Serviceberry, Lamarckii	#1	24-30"	\$10.00		\$
Tulip Tree	#1	18-24"	\$10.00		\$

CONTAINER GROWN HEDGE PLANTS

<u>Species</u>	<u>Pot</u>	<u>Height</u>	<u>Price</u>	<u>Quantity</u>	<u>Total Price</u>
Aronia, Glossy Black Chokeberry	#1	18"	\$10.00		\$
Burning Bush-Compact	#5	30"	\$40.00		\$
Dogwood, Bailey's Red Osier	#1	15-18"	\$10.00		\$
Forsythia, Northern Gold	#1	18-24"	\$10.00		\$
Lilac, Common Purple	#1	12-15"	\$10.00		\$
Serviceberry, Shadblow	#1	15"	\$10.00		\$
Viburnum, Arrowwood	#1	15"	\$10.00		\$
Viburnum, Nannyberry	#1	18"	\$10.00		\$

#1 Approximately 1 Gallon Container
 #2 Approximately 2 Gallon Container
 #3 Approximately 3 Gallon Container
 #4 Approximately 4 Gallon Container
 #5 Approximately 5 Gallon Container
 #7 Approximately 7 Gallon Container

LARGER CONTAINER GROWN TREES
 (Trees are whips with some branching)

<u>Species</u>	<u>Pot</u>	<u>Height</u>	<u>Price</u>	<u>Quantity</u>	<u>Total Price</u>
Birch, River Single Stem	#5	4-5'	\$50.00		\$
Crabapple, Prairiefire	#5	4-5'	\$50.00		\$
Crabapple, Spring Snow	#5	4-5'	\$50.00		\$
Hackberry	#5	4-5'	\$50.00		\$
Ky. Coffeetree Espresso	#5	4-5'	\$50.00		\$
Maple, Autumn Blaze	#5	4-5'	\$50.00		\$
Maple, Brandywine	#5	4-5'	\$50.00		\$
Maple, Celebration	#5	4-5'	\$50.00		\$
Maple, Crimson Sunset	#5	4-5'	\$50.00		\$
Maple, Fall Fiesta Sugar	#5	4-5'	\$50.00		\$
Maple, Red Pointe	#5	4-5'	\$50.00		\$
Maple, Sienna Glen	#5	4-5'	\$50.00		\$
Oak, Swamp White American Dream	#5	4-5'	\$50.00		\$
Oak, Bur	#5	4-5'	\$50.00		\$
Oak, Chinkapin	#5	4-5'	\$50.00		\$
Oak, Red	#5	4-5'	\$50.00		\$
Oak, Swamp	#5	4-5'	\$50.00		\$
Oak, White	#5	4-5'	\$50.00		\$
Redbud, American Single Stem	#5	4-5'	\$50.00		\$
Redbud, Northern Harold	#5	5'	\$50.00		\$
Tulip Tree, Emerald City	#5	5'	\$50.00		\$

CONTAINER GROWN EVERGREENS

<u>Species</u>	<u>Pot</u>	<u>Height</u>	<u>Price</u>	<u>Quantity</u>	<u>Total Price</u>
Pine, Eastern White	#1	18"	\$10.00		\$
Spruce, Black Hills	#1	15"	\$10.00		\$
Spruce, Colorado	#1	18"	\$10.00		\$
Spruce, Norway	#1	18"	\$10.00		\$

PAYMENT MUST ACCOMPANY TREE ORDER — PLEASE REMIT TO:
Stark County SWCD
7419B State Route 17 • Toulon, Illinois 61483
(309)286-2261, Ext. #3
Trees & Plant Order Deadline : Monday, September 16th

PERENNIALS

All perennials sold in #1 containers

\$12.00 Each

<u>Species</u>	<u>Quantity</u>	<u>Total Pri</u>
Allium Millenium		\$
Coreopsis, Zagreb		\$
Echinacea, Coneflower, Purple		\$
Hemerocallis, Daylily, Red/Purple		\$
Hemerocallis, Daylily, Stella D' Oro		\$
Hemerocallis, Happy Returns		\$
Heuchera, Coral Bells, Palace Purple		\$
Hosta, Blue Leaf		\$
Hosta, Green & Yellow Variegated		\$
Hosta, Green Leaf		\$
Rudbeckia, Black-eyed Susan, Goldstrum		\$
Russian Sage		\$
Salvia, Purple		\$
Sedum, Autumn Joy		\$

GRASSES

All grasses sold in #1 containers

\$15.00 Each

<u>Species</u>	<u>Quantity</u>	<u>Total Price</u>
Hamlin, Dwarf Fountain Grass		\$
Karl Foerster's Feather Reed Grass		\$
Fescue, Cool as Ice		\$
North Wind Switch Grass		\$
Purple Maiden/Autumn Flame Grass		\$
Prairie Dropseed Grass		\$

CONTAINER GROWN FRUIT TREES in #5 Pot

Variety Price Quantity Total Price

APPLE - DWARF

Fuji' Apple Dwarf	\$50.00		\$
Golden Delicious	\$50.00		\$
Granny Smith Apple Dwarf	\$50.00		\$
Honeycrisp Apple Dwarf	\$50.00		\$
Honey Gold Apple Dwarf	\$50.00		\$
Jonathan Apple Dwarf	\$50.00		\$
Kinder Crisp Apple Dwarf	\$50.00		\$
McIntosh Apple Dwarf	\$50.00		\$
Red Delicious Apple Dwarf	\$50.00		\$
Snow Sweet Apple Dwarf	\$50.00		\$
Triumph Apple Dwarf	\$50.00		\$
Wealthy Apple Dwarf	\$50.00		\$
Wine Crisp Apple Dwarf	\$50.00		\$

CONTAINER GROWN FRUIT TREES in #5 Pots

<u>Variety</u>	<u>Price</u>	<u>Quantity</u>	<u>Total Price</u>
APPLE - STANDARD			
Honeycrisp Apple Standard	\$50.00		\$
McIntosh Apple Standard	\$50.00		\$
Snow Sweet Apple Standard	\$50.00		\$
Triumph Standard	\$50.00		\$
CHERRY - STANDARD			
Bing Cherry	\$50.00		\$
Black Tartarian Cherry	\$50.00		\$
Evans Bali Cherry	\$50.00		\$
Montmorency Cherry	\$50.00		\$
Rainier Cherry	\$50.00		\$
North Star	\$50.00		\$
Stella Cherry	\$50.00		\$
Sweet Cherry Pie Cherry	\$50.00		\$
PEAR - DWARF			
Bosc Pear	\$50.00		\$
Juicy Jewel Asian Pear	\$50.00		\$
Luscious Pear	\$50.00		\$
Parker Pear	\$50.00		\$
Patten Pear	\$50.00		\$
Summer Crisp	\$50.00		\$
Tawara Asian Pear	\$50.00		\$
PLUM –STANDARD			
Black Ice Plum	\$50.00		\$
Compass Cherry Plum	\$50.00		\$
La Crescent Plum	\$50.00		\$
Mt. Royal Plum	\$50.00		\$
Pipestone Plum	\$50.00		\$
Sapalta Cherry Plum	\$50.00		\$
Stanley Prune Plum	\$50.00		\$
Superior Plum	\$50.00		\$
Toka Plum	\$50.00		\$
PEACH - STANDARD			
Waneta Plum	\$50.00		\$
Elberta Peach	\$50.00		\$
Frost Peach	\$50.00		\$
Reliance Peach	\$50.00		\$

The Stark County SWCD is not responsible for loss of trees or plants due to circumstances beyond our control. Because of differences in planting techniques, the Stark County SWCD does not guarantee survival. These trees are for conservation purposes only and shall not be used as ornamentals or for landscaping.



Tree Order deadline:
Monday, September 16th

Pick up trees at the Stark County
SWCD office
**Wednesday, September 25th
and Thursday, September 26th**
Outdoor self service pickup.

If you cannot pick up trees during these
days, please call
309-286-2261, Extension 3, to make other
arrangements.

Total Amount Due for Trees/Plants (pages 2-5): \$ _____

Total Items Ordered: _____ Date Paid _____ Check Number: _____

Daytime Telephone Number: _____

Name: _____

Address: _____

City, State, Zip: _____

Please contact the Stark County SWCD if you have any questions about
plants offered through this sale. **NO SPECIAL ORDERS.**

Thank you for your order!

2024 FALL FISH SALE

**PAYMENT MUST ACCOMPANY FISH ORDER — PLEASE REMIT TO:
Stark County SWCD—7419B State Route 17—Toulon, Illinois 61483
(309)286-2261, Ext. #3**

Grass carp orders are due on **Friday, September 6th**; all other fish orders are due on **Friday, September 13th**. Fish pick up will be at the SWCD office on **Friday, September 20th at 9:00 a.m.** Fish must be picked up in a timely manner to ensure survival. Inquire about options for ordering smaller quantities of larger-sized fish; smaller fish are prebagged in set quantities. Fish will be bagged and sealed in oxygenated water to make transportation easy. For catfish orders please bring a container with pond water to haul them to your pond.

Species	Size	Price	Number	Total \$
Bluegill	1-2"	\$97.00 (Bag of 250)		\$
Bluegill	3-5"	\$63.00 (Bag of 50)		\$
Hybrid Bluegill	1-2"	\$97.00 (Bag of 250)		\$
Hybrid Bluegill	3-5"	\$63.00 (Bag of 50)		\$
Redear Sunfish	1-2"	\$100.00 (Bag of 250)		\$
Black Crappie	2-4"	\$98.00 (Bag of 100)		\$
Largemouth Bass	3"	\$75.00 (Bag of 50)		\$
Largemouth Bass	5-8"	\$180.00 (Bag of 50)		\$
Channel Catfish	6-8"	\$67.50 (per increments of 50)		\$
Triploid Grass Carp	10—14"	\$12.50 each		\$
Fathead Minnows	---	\$10.00 per pound		\$

Total Amount Due for Fish: \$ _____ Date Paid _____ Check Number _____

Name: _____ Daytime Phone Number: _____

Address: _____

City, State, Zip: _____

If Ordering Grass Carp Complete the Following Information

County: _____ Township: T. _____ N.—Range: R. _____ E.

Section: _____ Pond Acres: _____

Nature Books

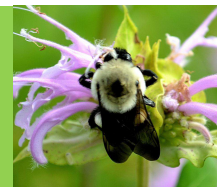

Book Title	Price
Wildflowers of the Tallgrass Prairie	\$30.00
Prairie Plants of Illinois	\$20.00
When Nature Calls—A Nature Station Mystery	\$12.00
An Unnatural Selection—A Nature Station Mystery	\$12.00
Freak of Nature—A Nature Station Mystery	\$12.00
Flower Child—A Nature Station Mystery	\$12.00
Bee in her Bonnet- A Nature Station Mystery	\$12.00
Leaf Peepers—A Nature Station Mystery	\$12.00
Land of Ice—A Nature Station Mystery	\$12.00
April Showers—A Nature Station Mystery	\$12.00
Summer Solstice—A Nature Station Mystery	\$13.00
Rachel & Sammy Visit the Prairie	\$10.00
Rachel & Sammy Visit the Forest	\$10.00
Rachel & Sammy Learn About Trees	\$10.00
Rachel & Sammy Learn to Conserve	\$10.00
Study Guide for Rachel Raccoon and Sammy Skunk Books	\$12.00
Rachel and Sammy's Nature Notes	\$18.00
Rachel and Sammy's Prairie Partner	\$26.00
Birds of Illinois Field Guide	\$13.00
Trees of Illinois Field Guide	\$14.00
Forest Trees of Illinois	\$10.00
Animal Tracks of the Midwest	\$ 9.00
Birds of the Midwest	\$ 9.00
Butterflies of the Midwest	\$ 9.00
Fish of the Midwest	\$ 9.00
Critters of Illinois Pocket Guide	\$ 6.00
Nature Pocket Guides—IL Birds, IL Wildlife, IL Butterflies & Moths, IL	\$ 7.00
Nature Playing Cards—Fish, Trees, Dinosaurs, and Hummingbirds	\$ 6.00
Winter Tree Finder Key or Tree Finder Key	\$ 3.50

Marking Flags Available	
Bundle of 100 Flags	\$16.00
Bundle of 50 Flags	\$ 8.00

The Stark County Soil and Water Conservation District greatly appreciates your support. Thank you for purchasing conservation items from the Stark County SWCD!

STARK COUNTY SWCD
7419B STATE ROUTE 17
TOULON, ILLINOIS 61483



STARK COUNTY Soil & Water Conservation District 2024 TREE, PLANT, & FISH SALE ORDER FORMS

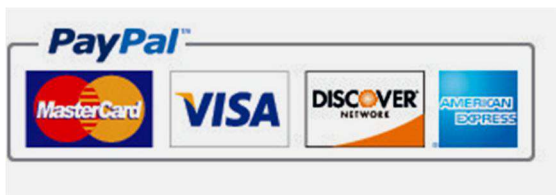

***Now accepting payments via PayPal.
Contact us to request a PayPal invoice.***

2024 Fall Native Plant Sale Information

**PAYMENT MUST ACCOMPANY PLANT ORDER — PLEASE REMIT TO:
Stark County SWCD—7419B State Route 17—Toulon, Illinois 61483
(309)286-2261, Ext. #3**

Plants will be sold in a 'Flash Sale' fashion. Plants will be sold on a first come first serve basis **Wednesday, July 31st—Wednesday, August 14th 8am-4pm**. The plants will be available for pick up at the SWCD. **Plants are \$4.00 each**. Plants will be pots or plugs approximately **3"X 3"**. Plant availability is subject to change.

<i>Common Name</i>	<i>Height</i>	<i>Color</i>	<i>Bloom Date</i>
Big Bluestem	7"	Green	Mid
Boneset	4"	white	Mid-late
Clustered Mountain Mint	3"	White	Mid
Columbine	2"	Red	Early
Culver's Root	5"	White	Mid
Early Sunflower	5"	Yellow	Mid-late
Indian Grass	6"	Green	Late
Junegrass	2"	Green	Mid
Lead Plant	8"	Green	Mid-late
Little Bluestem	3"	Green	Mid-late
Ozark Blue Star	3"	Blue	Early
Prairie Blazing Star	4"	Purple	Late
Purple Coneflower	4"	Purple	Mid
Rattlesnake Master	4"	White	Mid
Rose Milkweed	4"	Pink	Mid
Short's Aster	3"	Blue	Late
Shrubby St John's Wort	4"	Uyellow	Late
Thimbleweed	2"	White	Mid
Upland White Goldenrod	1"	White	Mid
Virginia Bluebells	2"	Blue	Early
Yellow Coneflower	5"	Yellow	Mid-late

Amount Due for Plants \$ _____ Date Paid _____ Check Number _____

Name: _____ Daytime Phone Number: _____

Address: _____

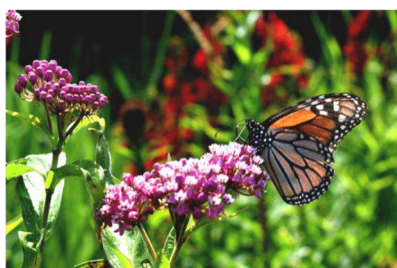

What's the buzz on pollinators? Many foods we eat rely on pollinators, but many pollinator species, such as the Monarch are in decline. The plants we offer during our native plant sales are not only attractive, interesting, and are adapted to local conditions, but they provide habitat for several species of bees, butterflies, and other pollinators. The monarch butterfly requires milkweeds for their larval host plant.